

Partijen 7-3-2019

Co Bank-Johnny Peters 0-2

32-28 19-23 2. 28x19 14x23 3. 34-29 23x34 4. 39x30 20-25 5. 44-39 25x34 6. 39x30 13-19 7. 49-44 08-13 8. 37-32 10-14 9. 44-39 02-08 10. 41-37 04-10 11. 47-41 15-20 12. 30-25 20-24 13. 32-28 18-23 14. 40-34 23x32 15. 37x28 24-30 16. 35x24 19x30 17. 34-29 30-35 18. 50-44 12-18 19. 44-40 35x44 20. 39x50 07-12 21. 50-44 01-07 22. 44-39 14-19 23. 29-24 19x30 24. 25x34 10-14 25. 41-37 14-19 26. 46-41 05-10 27. 37-32 10-15 28. 42-37 18-23 29. 31-27 17-21 30. 36-31 21-26 31. 41-36 15-20 32. 34-30 20-25 33. 27-22 25x34 34. 39x30 12-18 35. 30-25 18x27 36. 31x22 07-12 37. 37-31 26x37 38. 32x41 23x32 39. 38x27 12-17 40. 43-39 17x28 41. 33x22 08-12 42. 41-37 19-24 43. 37-31 11-17 44. 22x11 06x17 45. 48-42 13-19 46. 42-38 09-13 47. 38-33 19-23 48. 27-22 17x28 49. 33x22 12-17 50. 22x11 16x07 51. 31-27 23-28 52. 36-31 24-29 53. 27-22 28x17 54. 31-27 13-19 55. 25-20 03-09 56. 45-40 07-11 57. 39-34 19-24 58. 34x23 24x15 59. 23-18 15-20 60. 40-34 20-24 61.

Analyse

33. 27-22 (-22) beter is 39-34 19-24!30x19!23x14!27-22 14-19 31-27 19-23 28x19 13x24 43-39 08-13 34-29 24-30 36-31 12-17 (13)
34. 12-18 (-15) beter is 16-21!22-17!11x22 28x17 12-18 17-12 08x17 31-27 09-14 27x16 17-22 48-42 06-11 43-39 11-17 45-40 (24)
39. 12-17 (-9) beter is 19-23 36-31 12-18 31-26!09-14 41-37 03-09 37-32 16-21 27x07 18x49 07-01 13-18 (23)
54. 31-27 (-50) beter is 25-20 03-09 39-34 29x40 45x34 17-22 34-30 22-28 30-25 28-33 20-14 09x20 25x14 13-19 14x23 33-38 (-16)
57. 19-24 (18) beter is 29-33 20-15 09-14!34-30!33-38 30-25!38-42!25-20!14x25 15-10!42-47 10-04 19-23 40-35 47-36 04-15 (87)
59. 23-18 (-2000) beter is 40-34 11-16 34-30 09-14 23-18 17-22 18-12 22x31 12-08 31-37 08-03 37-41 03x25 41-46 30-24 16-21 (-5)

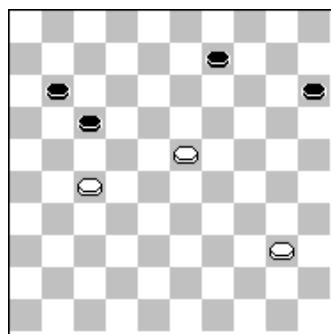

Wit aan zet

23-18? 40-34 was sterker

Henk Rutjes Ton Holla 2-0

32-28 19-23 2. 28x19 14x23 3. 37-32 10-14 4. 41-37 14-19 5. 33-28 17-21 6. 31-27 21-26 7. 39-33 05-10 8. 44-39 10-14 9. 50-44 11-17 10. 34-30 20-24 11. 30-25 06-11 12. 40-34 01-06 13. 34-29 23x34 14. 39x30 17-21 15. 44-40 18-23 16. 37-31 26x37 17. 42x31 21-26 18. 47-42 26x37 19. 42x31 12-18 20. 46-41 07-12 21. 41-37 12-17 22. 48-42 17-21 23. 31-26 02-07 24. 26x17 11x31 25. 37x26 07-11 26. 36-31 14-20 27. 25x14 09x20 28. 31-27 04-09 29. 30-25 09-14 30. 49-44 08-12 31. 44-39 23-29 32. 27-21 16x27 33. 32x21 03-08 34. 21-17

12x21 35. 26x17 11x22 36. 28x17 19-23 37. 39-34 23-28 38. 34x03 28x37 39. 17-11 06x17
40. 03x48 24-29 41. 48-34

analyse

26. 14-20 (0) beter is 16-21 26x17 11x22 28x17 23-28!32x12 13-18!12x23 19x26 30x10 09-
14 10x19 08-13 19x08 03x21 40-34 (42)
36. 19-23 (-100) beter is 18-23 33-28 23x32 38x27 08-12 17x08 13x02 27-22 19-23 39-34
14-19 25x14 19x10 34-30 23-28 30x19 (-42)
37. 39-34 (-95) beter is 33-28 23x32 38x27 13-19 42-37 19-23 27-21 14-19 25x14 19x10 39-
34 10-14 37-32 08-13 21-16 29-33 (107)
37. 23-28 (-1998) beter is 24-30 35x24!14-19!25x14 19x37 33x24 23-29 24x33 37-41 33-28
18-22 17-12 22x42 12x03 41-47 40-35 (89)

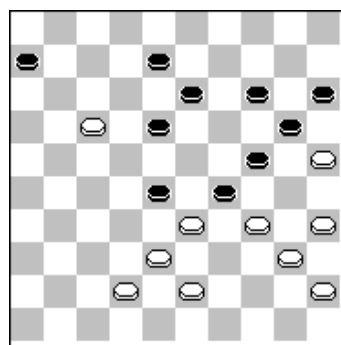

Wit aan zet

23-28 loopt niet goed af

Wil Janssen Grb -Martin vd Velde 0-2

32-28 17-22 2. 28x17 12x21 3. 34-30 21-26 4. 30-25 16-21 5. 40-34 11-16 6. 45-40 07-12
7. 50-45 01-07 8. 38-32 21-27 9. 32x21 26x17 10. 42-38 17-21 11. 31-26 07-11 12. 26x17
12x21 13. 47-42 21-26 14. 34-29 16-21 15. 29-24 19x30 16. 25x34 11-16 17. 38-32 14-19 18.
43-38 10-14 19. 49-43 05-10 20. 32-27 21x32 21. 38x27 19-23 22. 37-31 26x37 23. 41x32
06-11 24. 43-38 11-17 25. 36-31 20-25 26. 31-26 14-20 27. 48-43 10-14 28. 33-28 04-10 29.
28x19 14x23 30. 46-41 08-12 31. 27-21 16x27 32. 32x21 02-07 33. 39-33 07-11 34. 21-16
03-08 35. 16x07 12x01 36. 44-39 10-14 37. 42-37 14-19 38. 41-36 01-06 39. 37-32 20-24 40.
32-27 06-11 41. 27-21 17-22 42. 21-16 08-12 43. 16x07 12x01 44. 34-29 23x34 45. 40x20
15x24 46. 38-32 19-23 47. 32-27 22x31 48. 36x27 23-29 49. 43-38 18-22 50. 27x18 13x22
51. 39-34 29x40 52. 45x34 22-27 53. 33-28 01-07 54. 28-23 07-12 55. 35-30 24x35 56. 23-19
12-17 57. 38-33 27-32 58. 33-29 32-37 59. 29-23 37-41 60. 23-18 17-22 61. 18x27 41-46 62.
27-22 46x10 63. 22-18 10-19 64. 26-21 19-08 65. 21-16 08-17 66. 34-29 35-40 67. 29-23 40-
44 68. 23-19 44-49 69. 19-13 09-14 70. 16-11 17x06 71. 13-08 06-22 72. 18x27 49x03 73.

Analyse

41. 17-22 (-91) beter is 08-12 38-32 11-16 43-38!16x27 32x21 17-22 21-16 12-17 38-32 09-
14 32-27 22x31 36x27 14-20 26-21 (0)

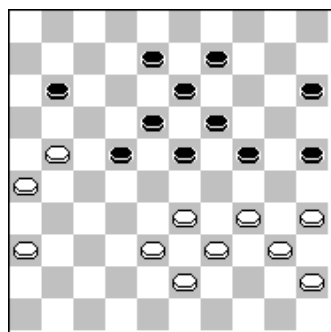

Wit aan zet

Had schijf winst kunnen worden

42. 21-16 (-1) beter is 21-17 11-16!17x28 23x32 38x27 18-22 27x18 13x22 34-30 25x34 40x20 15x24 36-31 08-12 45-40 12-17 (100)
54. 28-23 (-48) beter is 38-33 25-30 34x25 09-14 28-23 27-32 23-18 32-37 26-21 37-42 21-17 42-48 17-12 14-20 12x01 48-31 (5)
55. 35-30 (-85) beter is 38-33 09-14 35-30 24x35 33-29 35-40 34x45 27-32 29-24 25-30 24x35 32-37 23-18 12x23 26-21 37-41 (-39)
57. 38-33 (-157) beter is 34-29 35-40 29-23 40-44 23-18 17-22 18-13 09x18 19-14 44-49 14-09 49x32 09-04 32-38 04-15 38-43 (-88)
60. 23-18 (-168) beter is 26-21 17x26 23-18!41-46 19-13!46-23 13x04!23x01!04-13 01x45 13-22 45-01 22-44 26-31 44-50 31-36 (-114)
64. 19-08 (97) beter is 19-30 34-29!35-40 21-17 30-02 18-12 09-13 29-24 40-44 17-11 02x16 (143)
66. 35-40 (167) beter is 17-03 (2000)

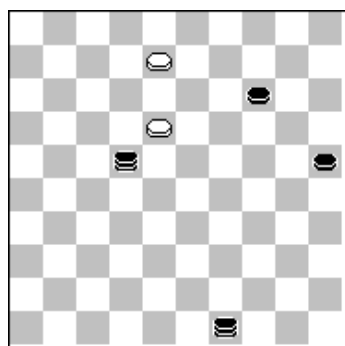

Wit aan zet

Aart v Zoelen -Jan Haage 0-2

- 32-28 17-22 2. 28x17 12x21 3. 37-32 07-12 4. 41-37 21-26 5. 32-28 18-22 6. 28x17 12x21 7. 47-41 01-07 8. 34-29 07-12 9. 40-34 12-17 10. 45-40 19-24 11. 50-45 14-19 12. 34-30 20-25 13. 29x20 25x14 14. 40-34 02-07 15. 44-40 07-12 16. 38-32 12-18 17. 42-38 18-22 18. 32-27 21x32 19. 38x18 13x22 20. 49-44 08-12 21. 30-24 19x30 22. 35x24 14-19 23. 24x13 09x18 24. 48-42 04-09 25. 43-38 09-13 26. 33-28 22x33 27. 38x29 16-21 28. 31-27 21x32 29. 37x28 17-21 30. 42-38 11-16 31. 38-32 21-27 32. 32x21 16x27 33. 41-37 12-17 34. 39-33 03-09 35. 28-23 27-31 36. 23x21 31x42 37. 21-17 13-18 38. 33-28 26-31 39. 36x27 18-22 40. 27x18 09-13 41. 18x09 10-14 42. 09x20 15x11 43.

Analyse

18. 32-27 (-16) beter is 30-24 19x30 35x24!14-20 34-29 10-14 40-34 13-18 45-40 08-12 32-27 21x32 37x28 26x37 41x32 16-21 (20)

26. 33-28 (-32) beter is 31-27 22x31 36x27 17-21 37-32!10-14 34-30 05-10 40-34 15-20 45-40 18-23 30-25 10-15 (1)
 33. 41-37 (-7) beter is 28-22 26-31!39-33 12-17 22x11 06x17 44-39 18-22 40-35 15-20 34-30 20-25 30-24 10-15 (23)
 35. 28-23 (-55) beter is 29-24 27-32 40-35 32x23 34-30 09-14 24-19 13x24 30x28 18-23 28x19 14x23 44-39 17-22 (-7)

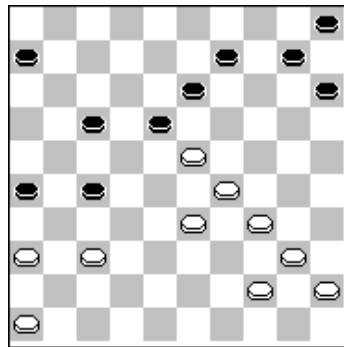

Zwart aan zet

Nu gaat het spoken

37. 21-17 (-88) beter is 46-41 26x17 41-37 42x31 36x27 17-22 27x18 13x22 29-23 06-11 33-29 22-27 29-24 27-31 23-18 31-36 (-56)
 38. 33-28 (-144) beter is 29-24 42-48!44-39 18-23 24-19 23x14 46-41 26-31 36x27 09-13 27-22 14-19 17-12 06-11 (-82)

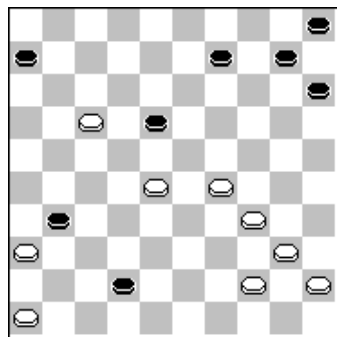

Wit aan zet

Mooie zetten volgen met winst

Anton Janssen-Wil Janssen

- 32-28 18-23 2. 38-32 12-18 3. 31-27 07-12 4. 43-38 01-07 5. 49-43 20-24 6. 34-30 17-21
 7. 37-31 21-26 8. 30-25 26x37 9. 42x31 14-20 10. 25x14 09x20 11. 41-37 04-09 12. 47-42
 20-25 13. 40-34 16-21 14. 27x16 18-22 15. 28x17 12x21 16. 16x27 24-29 17. 33x24 19x30
 18. 35x24

analyse

13. 16-21 (-88) beter is 10-14 34-30 25x34 39x30 11-17 27-22 18x27 31x11 06x17 36-31 14-20 31-27 13-18 37-31 08-13 31-26 (-5)

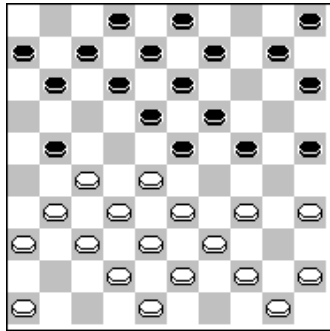

Wit aan zet

Willy dacht iets moois te zien (heellaas)

14. 18-22 (-199) beter is 10-14 44-40 05-10 46-41 11-17 50-44 14-20 34-29 23x34 40x29 18-23 29x18 12x23 (-89)
 16. 24-29 (-289) beter is 24-30 35x24 19x30 27-21 10-14 33-29 08-12 29x18 12x23 46-41 05-10 32-28 23x32 37x28 (-199)

Hans Bons –Jos Rongen 0-2

- 32-28 20-24 2. 38-32 15-20 3. 43-38 10-15 4. 49-43 17-21 5. 31-26 18-23 6. 26x17 12x21
 7. 36-31 08-12 8. 41-36 02-08 9. 46-41 21-26 10. 31-27 12-18 11. 36-31 07-12 12. 41-36 04-10
 13. 47-41 12-17 14. 28-22 17x28 15. 33x22 08-12 16. 38-33 23-28 17. 32x23 18x47 18.
 39-33 47x29 19. 34x23 19x17 20. 48-42 17-21 21. 42-38 21x32 22. 38x27 12-17 23. 27-21
 16x27 24. 31x22 17x28 25. 43-39 14-19 26. 39-33 28x39 27. 44x33 10-14 28. 50-44 05-10
 29. 44-39 03-08 30. 36-31 08-12 31. 41-36 12-18 32. 31-27 18-22 33. 27x18 13x22 34.

Analyse

14. 28-22 (-60) beter is 35-30 24x35 34-29 23x34 39x30!35x24 27-21!16x27 32x23 01-07
 44-39 20-25 31-27 11-16 36-31 14-20 (7)
 16. 38-33 (-554) beter is 34-29 24x33 39x28!20-24 44-39 14-20 40-34 20-25 50-44 10-14 34-29
 23x34 39x30 25x34 (-60)

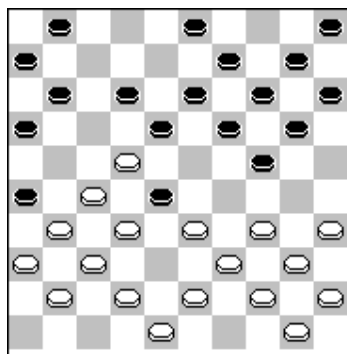

Wit aan zet

dam op 47

17. 18x47 (415) beter is 18-49 (541)
 20. 48-42 (-471) beter is 43-38 24-30 35x24 20x29 44-39 14-19 40-35 17-21 38-32 19-23 39-34
 29x40 45x34 (-419)
 26. 39-33 (-722) beter is 39-34 10-14 34-30!11-16 30-25 16-21 44-39 21-27 40-34 28-33
 39x28 24-30 35x24 19x39 (-577)
 27. 10-14 (531) beter is 24-30 (680)
 28. 50-44 (-723) beter is 33-28 13-18 36-31 18-22 28x17 11x22 50-44 (-525)

28. 05-10 (527) beter is 24-30 35x24 20x38 37-32 38x27 40-35 15-20 45-40 20-24 44-39 19-23 40-34 13-19 41-37 (722)
29. 44-39 (-707) beter is 33-28 13-18 36-31 18-22 28x17 11x22 40-34 06-11 41-36 11-17 45-40 24-29 34x23 19x28 40-34 (-530)
29. 03-08 (517) beter is 24-30 35x24 20x38 40-35 14-20 45-40!11-17 40-34 19-24 37-32 38x27 39-33 17-22 41-37 13-18 (717)
30. 36-31 (-626) beter is 40-34 20-25 37-32 14-20 33-28!08-12 45-40 10-14 41-37 12-18 36-31 18-22 28x17 11x22 (-525)
30. 08-12 (573) beter is 24-30 35x24 20x38 31-27 19-23 40-34 (654)
32. 18-22 (619) beter is 24-30 35x24 20x38 40-34 19-23 45-40 23-28 37-32 28x37 39-33 38x29 34x12 37-42 40-34 11-17 12x21 (728)

martin