

Partijen onderlinge comp. 10-01-2019

Anton Janssen- Wil Janssen Grb 2-0

32-28 17-21 2. 37-32 21-26 3. 41-37 18-22 4. 28x17 12x21 5. 33-28 07-12 6. 39-33 19-23
7. 28x19 14x23 8. 44-39 10-14 9. 50-44 12-18 10. 34-30 21-27 11. 32x21 26x17 12. 38-32
01-07 13. 46-41 07-12 14. 42-38 14-19 15. 30-25 02-07 16. 25x14 09x20 17. 47-42 04-09 18.
40-34 05-10 19. 44-40 10-14 20. 49-44 17-21 21. 31-27 21-26 22. 34-30 20-24 23. 30-25 23-
29 24. 36-31 11-17 25. 41-36 17-21 26. 33-28 07-11 27. 39-33 12-17 28. 44-39 17-22 29.
28x17 11x22 30. 40-34 29x40 31. 35x44 22-28 32. 32x12 21x41 33. 36x47 26x37 34. 42x31
08x17 35. 33-28 13-18 36. 31-27 09-13 37. 39-33 03-08 38. 44-40 17-21 39. 38-32 08-12 40.
43-38 18-23 41. 47-42 23-29 42. 48-43 12-18 43. 43-39 18-23 44. 40-35 29-34 45. 39x30 13-
18 46. 45-40 06-11 47. 40-34 11-17 48. 42-37 14-20 49. 25x14 19x10 50. 30x19 23x14 51.
34-29 14-20 52. 35-30 20-25 53. 30-24 17-22 54. 28x26 18-23 55. 29x18 10-14 56. 18-12 15-
20 57. 24x15 25-30 58.

Analyse

26. 07-11 (-38) beter is 18-23 39-33 24-30!35x24!29x20!40-34 20-24 44-40 07-11 33-29
24x22 27x29 11-17 32-28 19-24 29x20 (-2)
37. 03-08 (-27) beter is 03-09 38-32 18-22 27x18 13x22 43-38 16-21 44-40 06-11 48-42 09-
13 33-29 24x33 28x39 (7)
41. 23-29 (-71) beter is 15-20 42-37 21-26 40-35 06-11 48-43 12-18 43-39 11-17 45-40 17-21
40-34 (-30)

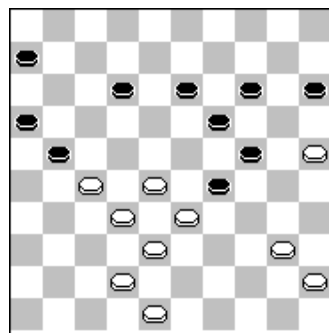

Wit aan zet

zie analyse 41

46. 06-11 (-226) beter is 23-29!40-34!29x40 35x44 24x35 33-29 06-11 38-33 11-17 42-38
18-22 27x18 21-26 32-27 16-21 27x16 (-94)
47. 40-34 (23) beter is 28-22 23-28!32x12 21x43 42-38!43x32 33-28!32x23 12-08!23-29 08-
03!16-21 03x26 29-33 26-48 24-29 (250)

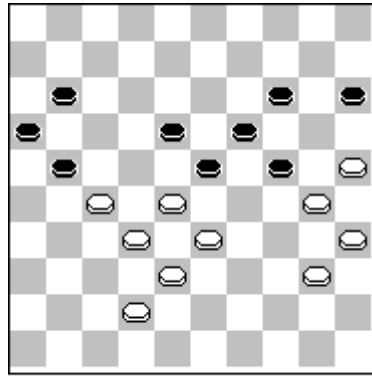

Wit aan zet

zie analyse 47

47. 11-17 (-246) beter is 24-29 33x22 11-17!28x10 17x48 27-22 15x04 22-18!21-26 18-12 26-31 12-08 31-36 08-02 48-37 34-29 (-19)
53. 30-24 (218) beter is 28-23 25x34 29x40!18x29 33x24 10-14 40-35!14-20 24-19!20-25 19-14 15-20 14-10 20-24 10-05 25-30 (420)
53. 17-22 (-615) beter is 10-14 24-20 15x24 29x09 18-22!27x18 25-30!09-04 30-35 04-13 21-26 13-02 26-31 37x26 17-21 26x17 (-225)
56. 15-20 (-1991) beter is 14-19 24x13 15-20 12-07 20-24 26-21 24-30 07-01 30-35!(-949)

Henk Bracht -Willy Janssen Nijm 1-1

- 31-26 19-23 2. 34-30 14-19 3. 30-25 19-24 4. 25x14 10x19 5. 40-34 05-10 6. 34-29 23x34 7. 39x30 10-14 8. 44-39 18-23 9. 50-44 12-18 10. 37-31 07-12 11. 41-37 01-07 12. 46-41 15-20 13. 30-25 04-10 14. 33-29 24x33 15. 38x29 23x34 16. 39x30 20-24 17. 42-38 18-23 18. 47-42 10-15 19. 44-40 24-29 20. 43-39 12-18 21. 49-43 07-12 22. 31-27 17-21 23. 26x17 11x31 24. 36x27 12-17 25. 37-31 23-28 26. 32x21 29-34 27. 40x29 19-23 28. 29x18 13x22 29. 27x18 16x47 30. 39-34 02-07 31. 42-37 47x12 32. 43-38 12x40 33. 45x34 07-12 34.

Analyse, (flits) geen verbeteringen (salon remise??)

Martin van der Velde- Piet Hermsen 2-0

- 33-29 17-21 2. 38-33 19-24 3. 43-38 14-19 4. 49-43 20-25 5. 29x20 25x14 6. 34-30 18-23 7. 30-25 14-20 8. 25x14 09x20 9. 31-26 10-14 10. 26x17 12x21 11. 36-31 21-26 12. 39-34 04-09 13. 33-29 08-12 14. 29x18 12x23 15. 44-39 07-12 16. 50-44 12-18 17. 34-29 23x34 18. 40x29 20-24 19. 29x20 15x24 20. 39-34 18-23 21. 44-40 02-08 22. 32-28 23x32 23. 37x28 26x37 24. 41x32 05-10 25. 46-41 11-17 26. 41-37 06-11 27. 47-41 01-06 28. 41-36 17-21 29. 36-31 11-17 30. 31-27 10-15 31. 43-39 08-12 32. 34-30 24-29 33. 40-34 29x40 34. 35x44 12-18 35. 45-40 15-20 36. 40-35 20-25 37. 48-43 25x34 38. 39x30 06-11 39. 43-39 14-20 40. 38-33 20-25 41. 30-24 19x30 42. 35x24 09-14 43. 24-20 03-09 44. 42-38 25-30 45. 28-23 14x25 46. 23x12 17x08 47. 27-22 08-12 48. 44-40 21-26 49. 32-27 11-17 50. 22x11 16x07 51. 38-32 12-18 52. 39-34 30x28 53. 32x01 13-19 54. 01-06 19-24 55. 27-21 26x17 56. 06x03

analyse

40. 20-25 (-58) beter is 20-24 37-31 21-26 42-37 17-21 28-22 18-23 33-28 09-14 30-25 03-08 39-33 (-2)

42. 09-14 (-134) beter is 18-22 27x18 13x22 33-29 22x33 39x28 09-13 37-31 21-26 31-27 17-21 44-40 03-09 42-37 09-14 (-58)
43. 24-20 (46) beter is 44-40 25-30 24x35 03-09 42-38 18-22 27x18 13x22 40-34 21-26 34-29 16-21 35-30 11-16 39-34 (139)
45. 28-23 (-77) beter is 20-15!18-22!27x18 13x22 37-31 21-26 44-40 26x37 32x41 09-13 15-10 14x05 40-35 16-21 35x24 21-27 (28)

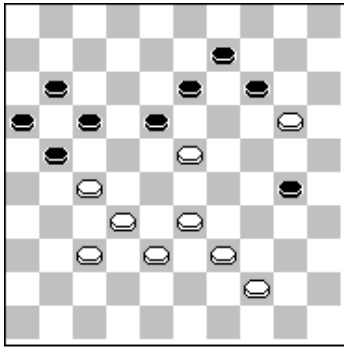

Zwart aan zet

28-23? Wel opletten jochie

47. 27-22 (-139) beter is 33-29 08-12 38-33 21-26 32-28 09-14 28-22 14-20 33-28 20-24 29x20 25x14 39-33 (-92)
47. 08-12 (115) beter is 30-34 39x30 25x34 33-28!08-12 28-23!12-17 32-28 21-26 37-32 26-31 38-33 31-37 32x41 34-39 44-40 (168)
51. 12-18 (-439) beter is 09-14 32-28 30-35 37-32 35x44 39x50 25-30 33-29 12-18 50-45 07-12 45-40 30-35 40-34 (120)

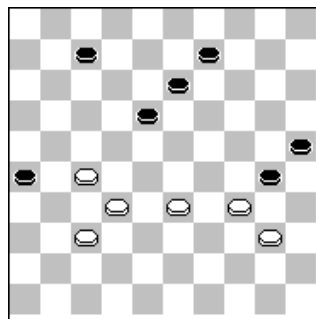

Zwart aan zet

nu ging het voor zwart mis

54. 01-06 (489) beter is 40-35 09-13 35-30 25x34 01x45 19-24 45-12 26-31 27x36 (1970)

Aart v Zoelen-Piet Zegers 0-2

- 33-28 18-23 2. 39-33 12-18 3. 44-39 07-12 4. 50-44 01-07 5. 31-26 20-24 6. 34-29 23x34 7. 40x20 15x24 8. 39-34 18-23 9. 44-39 12-18 10. 49-44 07-12 11. 44-40 10-15 12. 34-29 23x34 13. 40x20 15x24 14. 39-34 05-10 15. 36-31 02-07 16. 41-36 10-15 17. 46-41 18-23 18. 31-27 13-18 19. 27-21 16x27 20. 32x21 23x32 21. 37x28 09-13 22. 34-30 04-09 23. 28-23 19x39 24. 30x10 15x04 25. 43x34 11-16 26. 41-37 16x27 27. 37-32 17-21 28. 26x17 12x21 29. 45-40 21-26 30. 32x21 26x17 31. 36-31 07-12 32. 48-43 06-11 33. 34-29 11-16 34. 47-41 17-22 35. 43-39 22-27 36. 31x22 18x27 37. 42-37 12-18 38. 39-33 16-21 39. 37-32 27-31 40. 41-37 31x42 41. 38x47 04-10 42. 40-34 18-23 43. 29x18 13x22 44. 34-29 09-13 45. 35-30 22-27 46. 47-41 27x38 47. 33x42 13-19 48. 42-38 21-27 49. 29-24 19-23 50. 41-37 23-28 51. 30-25 10-14 52. 24-20

analyse

10. 07-12 (-70) beter is 08-12 37-31 14-20 41-37 10-15 44-40 05-10 46-41 20-25 31-27 10-14 (10)

11. 44-40 (-13) beter is 28-22 17x28 33x22 18x27 32x21 16x27 35-30 24x35 44-40!35x33 38x16 08-12 37-31 27-32 42-38 32-37 (67)

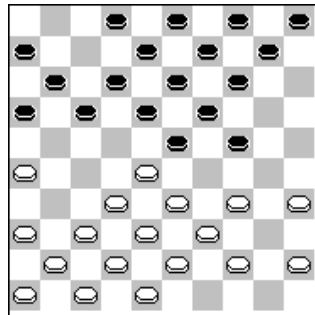

Wit aan zet

zie analyse 11

23. 28-23 (-102) beter is 42-37 17-22 28x17 11x22 37-32 15-20 30-25 22-28 32x23 19x39 43x34 18-23 47-42 14-19 25x14 09x20 (-18)

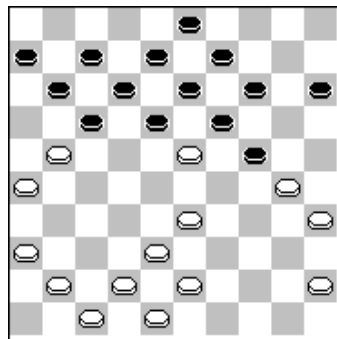

Zwart aan zet

schijf 21 komt op de tocht te staan

27. 17-21 (47) beter is 06-11 32x21 11-16!42-37 16x27 47-42 07-11 37-32 11-16 32x21 16x27 42-37 18-23 37-32 17-21 26x17 (97)

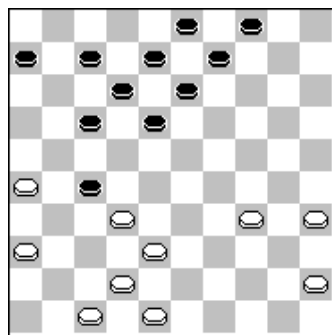

Zwart aan zet

17-21 ??? waarom is eerst 6-11 beter?

49. 29-24 (-269) beter is 41-37 03-09 38-33 08-13 30-25 19-23 29x18 13x22 33-29 22-28 25-20 27-32 29-23 32x41 23x32 (-126)

50. 41-37 (-431) beter is 38-33 10-15 30-25 27-31!24-19 23x14 33-29 15-20 41-36 31-37 29-23 08-13 36-31 37x26 23-19 13x24 (-305)
 51. 30-25 (-643) beter is 24-19 08-13 19x08 03x12 37-32 28x37 30-25 37-41 25-20 10-15 20-14 15-20 14x25 41-46 38-33 46-05 (-549)

Jan Haage -Jan vd Ende 1-1

32-28 19-23 2. 28x19 14x23 3. 34-29 23x34 4. 39x30 13-19 5. 44-39 08-13 6. 50-44 20-24 7. 30-25 10-14 8. 40-34 24-30 9. 35x24 19x30 10. 34-29 30-35 11. 45-40 14-19 12. 40-34 04-10 13. 44-40 35x44 14. 49x40 10-14 15. 40-35 02-08 16. 34-30 18-23 17. 29x18 12x23 18. 30-24 19x30 19. 25x34 07-12 20. 37-32 12-18 21. 42-37 01-07 22. 47-42 07-12 23. 32-28 23x32 24. 37x28 17-22 25. 28x17 11x22 26. 41-37 06-11 27. 31-26 12-17 28. 37-32 08-12 29. 32-28 16-21 30. 34-29 11-16 31. 42-37 03-08 32. 37-31 14-20 33. 35-30 20-24 34. 30x19 13x24 35. 29x20 15x24 36. 39-34 24-29 37. 34x23 18x29 38. 33x24 22x42 39. 48x37 05-10 40. 46-41 09-14 41. 24-19 14x23 42. 31-27 21x32 43. 37x19 08-13 44. 19x08 12x03 45. 41-37 10-14 46. 37-32 14-19 47. 43-39 19-24 48. 39-34 03-09 49. 32-28 09-14 50. 36-31 14-20 51. 31-27 20-25 52. 28-23 24-29 53. 23-19 29x40 54. 19-14

analyse.... geen opmerkingen

Jan Huijnk-Ton Holla 2-0

32-28 19-23 2. 28x19 14x23 3. 37-32 10-14 4. 34-30 14-19 5. 30-25 17-21 6. 25x14 19x10 7. 41-37 21-26 8. 47-41 10-14 9. 32-28 23x32 10. 37x28 26x37 11. 41x32 14-19 12. 40-34 05-10 13. 44-40 10-14 14. 50-44 11-17 15. 46-41 17-21 16. 35-30 06-11 17. 30-24 19x30 18. 34x25 01-06 19. 40-34 11-17 20. 44-40 21-26 21. 42-37 17-21 22. 36-31 21-27 23. 31x22 18x27 24. 32x21 16x27 25. 34-29 06-11 26. 38-32 27x38 27. 43x32 11-16 28. 32-27 13-18 29. 37-32 18-22 30. 28x17 12x21 31. 33-28 07-12 32. 48-42 08-13 33. 42-37 12-18 34. 39-33 14-19 35. 29-24 19x30 36. 25x34 02-08 37. 49-43 04-10 38. 43-38 10-14 39. 34-29 14-20 40. 40-34 20-24 41. 29x20 15x24 42. 34-29 24-30 43. 29-23 18x29 44. 33x35 08-12 45. 38-33 12-18 46. 45-40 03-08 47. 40-34 13-19 48. 34-30 18-23 49. 30-25 09-13 50. 25-20 13-18 51. 20-15 18-22 52. 27x29 21-27 53. 32x21 16x27 54.

Analyse

40. 20-24 (-122) beter is 13-19 45-40 20-24 29x20 15x24 34-29 09-13 29x20 19-23 28x19 13x15 33-29 08-13 38-33 15-20 40-34 (-11)

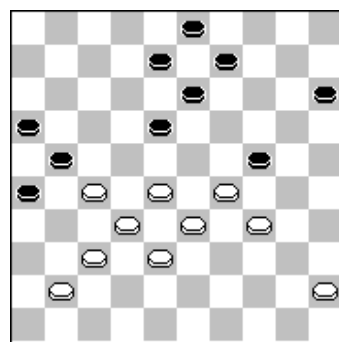

Wit aan zet

zwart graaft zijn eigen graf.

45. 12-18 (-206) beter is 09-14 35-30 14-20 45-40 20-25 40-34 12-17 30-24 13-18 41-36 17-22 28x17 21x12 33-28 (-154)

46. 45-40 (147) beter is 28-22 09-14 45-40 14-19 35-30 03-09 33-29 09-14 30-25 19-23 40-34 14-19 32-28 23x32 37x28 21x23 (214)
46. 03-08 (-239) beter is 18-22 28x17 21x12 40-34 03-08 34-29 12-18 32-28 08-12 29-24 12-17 35-30 18-22 27x18 13x22 28-23 (-149)
47. 40-34 (154) beter is 28-22 08-12 40-34 12-17 22x11 16x07 27x16 07-12 35-30 18-22 34-29 13-18 30-24 12-17 32-28 09-14 (242)
47. 13-19 (-341) beter is 18-22 27x18 13x22 28x17 21x12 32-27 12-17 35-30 08-12 30-24 17-21 37-32 09-14 33-28 12-17 24-19 (-167)
48. 18-23 (-426) beter is 08-13 30-24!19x30 35x24 18-22!27x18 13x22 28x17 21x12 32-27 09-13 33-28 (-318)
53. 16x27 (-2000) beter is 26x17 15-10 08-13 10-05 17-21 05x23 13-19 23x14 21-27 14-23 27-32 37-31 32-37 31x42 (-684)

Co, martin