

Partijen 28-3-2019

Henk Rutjes -Anton Jansen 0-2

32-28 18-23 2. 34-29 23x32 3. 37x28 12-18 4. 40-34 07-12 5. 41-37 01-07 6. 37-32 20-24
 7. 29x20 15x24 8. 34-30 18-23 9. 46-41 24-29 10. 33x24 13-18 11. 24x22 09-13 12. 28x19
 17x46 13. 38-33 14x23 14. 42-38 12-17 15. 38-32 46x28 16. 33x22 17x28 17. 43-38 07-12
 18. 47-42 10-14 19. 42-37 14-19 20. 30-25 05-10 21. 39-34 10-14 22. 44-40 12-18 23. 31-26
 08-12 24. 34-30 02-08 25. 30-24 19x30 26. 35x24 11-17 27. 40-35 17-21 28. 26x17 12x21
 29. 50-44 21-26 30. 44-39 16-21 31. 45-40 21-27 32. 40-34 06-11 33. 34-30 14-19 34. 49-43
 11-17 35. 39-33 28x39 36. 43x34 17-22 37. 38-33 27-31 38. 36x27 22x42 39. 48x37 23-28
 40. 33x22 18x27 41. 25-20 27-31 42. 37-32 31-36 43. 34-29 19-23 44. 29x09 03x34 45.

Analyse

09. 46-41 (-92) beter is 45-40 24-29 33x24 13-18!24x22 09-13 28x19 17x26 36-31 14x23 47-41 26x37 41x32 13-18 40-34 10-14 (1)

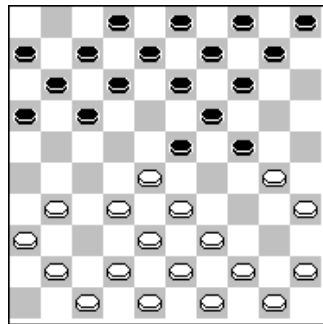

Zwart aan zet 46-41?

14. 12-17 (89) beter is 23-28 33x22 46-14 44-40 10-15 40-34 15-20 31-27 20-25 30-24 13-18 22x13 08x30 35x24 (130)

34. 49-43 (-156) beter is 39-33 28x39 24-20 39-44 49x40 18-22 38-33 11-17 30-24 19x30 25x34 03-09 35-30 (-120)

35. 39-33 (-215) beter is 48-42 17-22 39-34 04-10 34-29 23x34 30x39 19x30 35x24 10-14 39-34 27-31 36x27 22x31 43-39 31-36 (-142)

37. 38-33 (-324) beter is 37-32 27-31 36x27 22x31 48-42 31-36 42-37 26-31 37x26 36-41 26-21 08-12 32-27 41-46 21-16 (-222)

43. 34-29 (-2000) beter is 32-27 36-41 20-15 41-46 34-29 46-28 30-25 19x30 35x24 08-12 24-20 28-05 29-24 12-18 27-21 26x17 (-418)

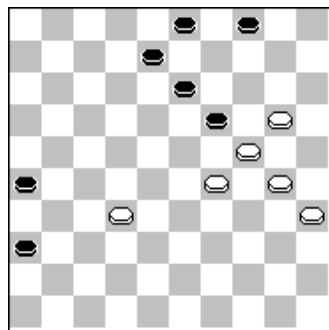

Zwart aan zet 34-29 ?

Ben Scholten –Piet Hermsen 0-2

32-28 17-21 2. 31-26 18-23 3. 26x17 12x21 4. 36-31 23x32 5. 37x28 07-12 6. 38-32 13-18
 7. 43-38 01-07 8. 49-43 09-13 9. 34-30 04-09 10. 30-25 19-23 11. 28x19 14x23 12. 25x14
 10x19 13. 33-29 23x34 14. 39x30 11-17 15. 31-26 18-23 16. 41-37 09-14 17. 46-41 05-10 18.
 44-39 15-20 19. 30-25 10-15 20. 40-34 12-18 21. 34-29 23x34 22. 39x30 07-12 23. 50-44 02-
 07 24. 44-39 07-11 25. 39-33 21-27 26. 32x21 16x27 27. 41-36 19-23 28. 30-24 20x29 29.
 33x24 11-16 30. 37-31 27-32 31. 38x27 23-29 32. 24x33 14-20 33. 25x14 13-19 34. 14x23
 18x49 35. 27-22 17x28 36. 31-27 49x21 37. 26x17 12x21 38. 42-38 06-11 39. 45-40 03-09
 40. 40-34 08-13 41. 47-42 11-17 42. 34-30 21-27 43. 30-24 17-21 44. 48-43 09-14 45. 42-37

analyse

29. 11-16 (-298) beter is 14-19 38-33 19x30 35x24 17-21 26x17 11x22 42-38 12-17 37-31
 08-12 33-28 22x42 31x11 06x17 47x38 (15)
 30. 37-31 (-124) beter is 24-19 13x24 26-21!17x26 37-31!26x37 42x02 23-29 02x30 29-
 34!30x39 12-17!39x11 06x17 45-40 03-09 (306)

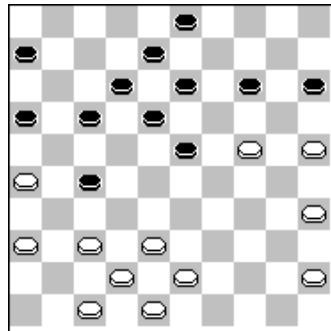

Wit aan zet

24-19 !!

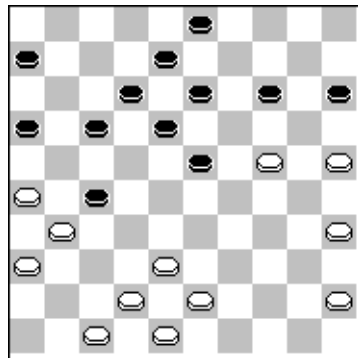

Zwart aan zet

nu is Piet aan de beurt, zie partij notatie

43. 30-24 (-308) beter is 42-37 17-21 48-43 09-14 30-25 15-20 37-31 27-32 38x27 21x32 35-
 30 28-33 31-27 32x21 36-31 21-26 (-227)
 43. 17-21 (241) beter is 09-14 42-37 17-22!37-31 14-20!(308)
 44. 48-43 (-341) beter is 42-37 09-14 48-43 27-32 38x27 21x41 36x47 14-20 43-39 20x29
 39-34 29x40 35x44 28-33 47-42 16-21 (-245)

Piet Zegers Co Bank 2-0

32-28 18-23 2. 38-32 12-18 3. 43-38 07-12 4. 49-43 01-07 5. 31-27 17-22 6. 28x17 11x31
7. 36x27 07-11 8. 33-28 11-17 9. 39-33 17-22 10. 28x17 12x21 11. 44-39 02-07 12. 50-44
07-12 13. 41-36 12-17 14. 46-41 20-24 15. 34-29 23x34 16. 40x20 15x24 17. 45-40 10-15 18.
40-34 04-10 19. 34-30 18-23 20. 27-22 17x28 21. 33x22 06-11 22. 30-25 21-26 23. 36-31 11-
17 24. 22x11 16x07 25. 31-27 13-18 26. 38-33 14-20 27. 25x14 09x20 28. 37-31 26x46 29.
42-38 46x28 30. 33x11 03-08 31. 11-06 08-12 32. 47-42 12-18 33. 39-33 20-25 34. 06-01 15-
20 35. 33-29 24x33 36. 38x29 23x34 37. 01x04

analyse

26. 14-20 (-388) beter is 08-13 42-38 14-20 25x14 09x20 33-28 10-14 47-42 20-25 41-36 14-
20 37-31 26x37 42x31 (-11)

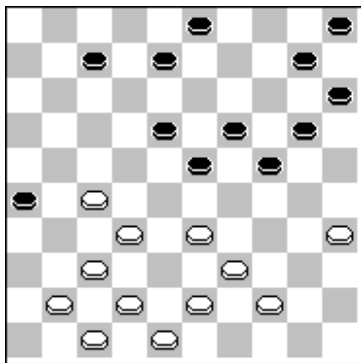

Wit aan zet

na 37-31 is de partij gewonnen

29. 42-38 (332) beter is 27-21 46x28 33x11 20-25 21-17 23-29 11-06 19-23 06-01 10-14 42-
38 14-20 17-12 (398)

32. 47-42 (329) beter is 38-33 20-25 27-22 23-29 33-28!29-33 06-01 12-18 01x42 25-30
42x20 15x24 22-17 (378)

32. 12-18 (-429) beter is 23-29 38-32 10-14 32-28 12-18 06-01 18-23 28-22 23-28 01x45
28x17 (-331)

35. 33-29 (431) beter is 38-32 10-14 43-38 05-10 44-39 25-30 42-37 10-15 27-22 18x27
01x25 27-31 37x26 19-23 (519)

35. 24x33 (-2000) beter is 23-34 (-431)

Ton Holla- Martin v d Velde 1-1

32-28 17-21 2. 31-26 19-23 3. 28x19 14x23 4. 26x17 11x22 5. 37-32 09-14 6. 41-37 06-11
7. 46-41 01-06 8. 33-28 22x33 9. 39x19 14x23 10. 44-39 04-09 11. 34-30 20-25 12. 50-44
25x34 13. 39x30 11-17 14. 44-39 17-22 15. 30-25 07-11 16. 39-34 11-17 17. 49-44 22-27 18.
32x21 17x26 19. 37-32 12-17 20. 41-37 17-21 21. 44-39 21-27 22. 32x21 26x17 23. 37-32
02-07 24. 34-30 10-14 25. 39-33 07-11 26. 42-37 17-22 27. 47-42 16-21 28. 33-29 23x34 29.
40x29 11-16 30. 45-40 06-11 31. 40-34 21-26 32. 43-39 16-21 33. 39-33 11-16 34. 30-24 14-
20 35. 25x14 09x20 36. 32-28 05-10 37. 28x17 21x12 38. 33-28 18-22 39. 28x17 12x21 40.
38-33 13-18 41. 33-28 20-25 42. 24-19 18-23 43. 29x18 08-13 44. 19x08 03x41 45. 36x47
15-20 46. 47-41 10-14 47. 42-38 20-24 48. 48-42 26-31 49. 34-29 24x33 50. 38x29 14-19 51.
42-38 31-37 52. 41x32 21-27 53. 32x21 16x27 54. 38-33 27-32 55. 29-24 19x30 56. 35x24
32-37 57. 24-19 37-41 58. 19-13

analyse

42. 24-19 (-93) beter is 28-22 18x27 37-31!26x37 42x22 08-13!48-43 10-14 43-39 03-09 39-33 14-20 24-19 13x24 22-18 21-27 (39)

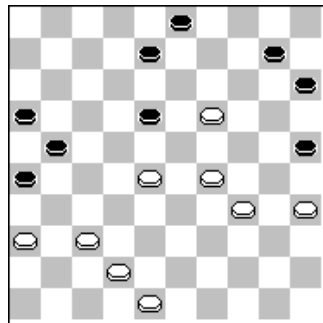

Zwart aan zet 24-19 ?

- 46. 47-41 (-161) beter is 42-38 10-14 38-33 14-19 34-29 26-31 33-28 21-27 48-42 20-24 29x20 25x14 35-30 31-36 30-25 (-100)
- 46. 10-14 (118) beter is 26-31 41-36 10-14 36x27 21x32 34-29 14-19 42-38 32x43 48x39 16-21 39-33 21-26 33-28 19-24 29-23 (171)
- 47. 42-38 (-167) beter is 41-37 21-27 42-38 14-19 (-134)
- 47. 20-24 (97) beter is 26-31 38-33 31-36!41-37!14-19 33-28 20-24 35-30 24x35 34-29 35-40 29-23 19-24 23-18 40-44 37-31 (162)
- 48. 48-42 (-114) beter is 38-33 14-19 33-28 26-31 48-42 21-26!28-22 19-23 41-36 31-37 42x31 26x37 36-31 37x26 22-17 26-31 (-65)
- 53. 35-30 (-1997) beter is 38-33 31-36 (-161)
- 53. 31-37 (2) beter is 21-27 38-33!31-36!41-37 27-31 37x26 36-41!33-29 41-46 29-24 46-28 30-25 28-33 25-20 14x25 24-19 (1998)
- 56. 38-33 (-1990) beter is 30-24 27-31!38-32!31-36 24-19 14x23 (-2)
- 57. 32-37 (10) beter is 32-38 (1992)
- 58. 30-24 (-1992) beter is 29-23 37-41 30-24!41-47 23-18!47x15 (-10)
- 58. 37-41 (10) beter is 37-42 (1992)

EINDSPEL KAN VEEL BETER

Aart vZoelen-Ja Huijnk 0-2 notatie niet in orde

John Peters-Jan vd Ende 1-1

Martin