

Partijen onderlinge comp. 17-1-2019

Ton Holla Jan vd Ende 0-2

32-28 19-23 2. 28x19 14x23 3. 37-32 10-14 4. 41-37 17-21 5. 47-41 21-26 6. 31-27 11-17
7. 27-21 16x27 8. 32x21 04-10 9. 33-29 17-22 10. 21-16 14-19 11. 37-31 26x37 12. 42x31
06-11 13. 31-26 11-17 14. 41-37 10-14 15. 37-31 05-10 16. 31-27 22x31 17. 26x37 17-22 18.
37-31 01-06 19. 46-41 06-11 20. 41-37 11-17 21. 31-26 22-28 22. 38-32 17-22 23. 37-31
28x37 24. 31x42 12-17 25. 43-38 08-12 26. 49-43 03-08 27. 38-32 22-28 28. 42-37 19-24 29.
37-31 24x33 30. 34-30 28x37 31. 39x19 14x23 32. 31x42 13-19 33. 42-38 08-13 34. 30-25
10-14 35. 35-30 18-22 36. 40-35 13-18 37. 30-24 20x29 38. 26-21 17x26 39. 36-31 26x37 40.
48-42 37x39 41. 44x04 23-28 42. 35-30 12-17 43. 30-24 07-12 44. 24-20 15x24 45. 04-15 24-
29 46. 15x33 28x39 47. 45-40 02-08 48. 40-34 39x30 49. 25x34 22-28 50. 50-44 18-23 51.
44-40 12-18 52. 40-35 18-22 53. 35-30 22-27 54. 30-24 08-13 55.

Analyse

09. 33-29 (-39) beter is 21-16 14-19 34-29 23x34 39x30 18-23 33-28 23x32 37x28 09-14 36-
31 26x37 41x32 19-23 28x19 13x24 (-7)
37. 20x29 (-75) beter is 19-30 (45)

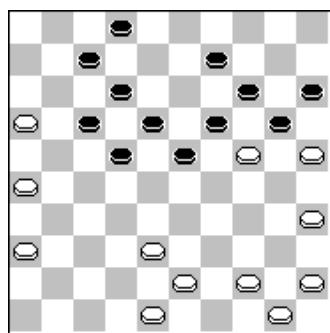

Zwart aan zet

verplicht naar 30 te slaan!

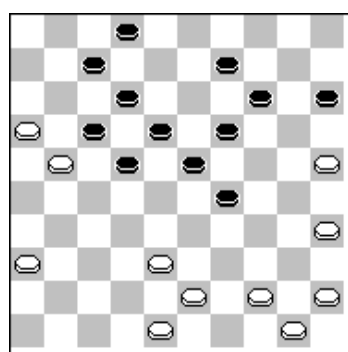

Zwart aan zet

wordt een mooie dam op 4

42. 35-30 (29) beter is 45-40 28-33 38x29 22-27 04x31 12-18 31x20 15x33 (61)
42. 12-17 (-86) beter is 18-23 04x36!12-18!36x20 15x35 25-20!23-29!45-40 35x44 50x39
28-33 39x28 29-34 20-14 34-39 14-10 (-23)
43. 07-12 (-140) beter is 02-08 45-40 08-13 40-34 07-12 50-45 28-33 38x29 17-21 16x27
22x31 45-40 31-36 25-20 14x25 40-35 (-92)
44. 24-20 (41) beter is 45-40 02-07 40-34 07-11 16x07 12x01 25-20 14x25 24-19 18-23
04x36 23x14 36-41 28-33 38x29 14-20 (148)

45. 04-15 (-430) beter is 50-44 02-07 44-39 24-29 39-34 29x40 45x34 07-11 16x07 12x01 34-29 28-33 04-15 33x42 29-23 18x29 (41)

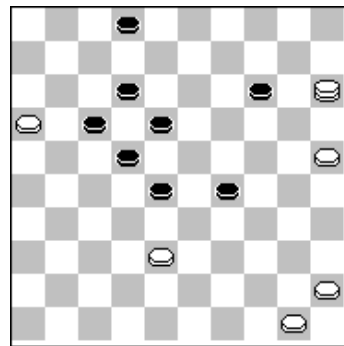

Wit aan zet

weg dam!

47. 02-08 (430) beter is 17-21 16x27 22x31 50-45 31-36 40-34 39x30 25x34 36-41 (600)
 49. 22-28 (369) beter is 17-21 16x27 22x31 50-44 31-36 34-29 36-41 38-32 41-47 32-27 47x15 27-21 15-33 44-40 (508)
 50. 18-23 (355) beter is 18-22 44-39 08-13 38-33 12-18 33-29 17-21 16x27 22x31 34-30 31-37 39-34 37-42 30-24 42-48 34-30 (501)
 53. 22-27 (221) beter is 08-12 (2000)

Jan Haage- Martin v d Velde 0-2

- 32-28 18-22 2. 31-27 22x31 3. 37x26 12-18 4. 41-37 07-12 5. 38-32 01-07 6. 43-38 20-25 7. 49-43 14-20 8. 34-30 25x34 9. 39x30 20-25 10. 44-39 25x34 11. 39x30 10-14 12. 50-44 15-20 13. 44-39 20-25 14. 37-31 25x34 15. 39x30 04-10 16. 30-25 19-24 17. 46-41 10-15 18. 41-37 18-22 19. 31-27 22x31 20. 36x27 17-21 21. 26x17 11x31 22. 37x26 07-11 23. 47-41 13-19 24. 41-37 09-13 25. 37-31 03-09 26. 31-27 12-18 27. 40-34 24-30 28. 35x24 19x39 29. 43x34 14-19 30. 45-40 08-12 31. 34-30 02-08 32. 30-24 19x30 33. 25x34 05-10 34. 27-21 16x27 35. 32x21 11-17 36. 28-23 18x29 37. 34x23 13-18 38. 42-37 18x29 39. 33x24 10-14 40. 38-33 17-22 41. 40-34 08-13 42. 34-30 13-18 43. 30-25 09-13 44. 33-29 22-28 45. 21-17 12x21 46. 26x17 18-22 47. 17-12 06-11 48. 48-42 22-27 49. 29-23 28x30 50. 25x34 14-19 51. 42-38 15-20 52. 38-33 20-25 53. 33-29 19-24 54. 29x20 25x14 55.

Analyse

30. 08-12 (-85) beter is 05-10 40-35 09-14 48-43 02-07 34-30 19-24 30x19 14x23 28x19 13x24 43-39 10-14 39-34 (-17)
 31. 34-30 (26) beter is 25-20 15x24 27-22!18x27 32x21 16x27 38-32!27x47!28-22 47x29 34x03 11-17 22x11 06x17 03-25 17-22 (81)

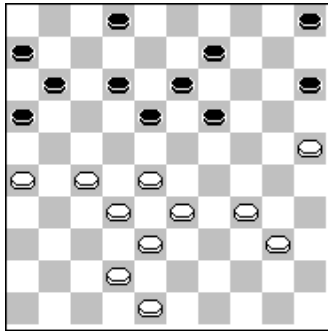

Wit aan zet

zie analyse 31 met dam op 3

42. 13-18 (-36) beter is 14-20 33-29 22-27 21x32 20-25 37-31 25x23 32-28 23x32 24-19 13x24 31-27 32x21 26x08 09-13 08x30 (-2)
49. 29-23 (-35) beter is 42-38 (13)
51. 42-38 (-75) beter is 34-30 15-20!42-38 (-36)
51. 15-20 (36) beter is 19-24 38-33!15-20!33-28!27-32!37-31!32x23 31-27 24-29 27-21 29x40 21-16 11-17 12x21 40-44 16-11 (70)
52. 38-33 (-85) beter is 34-30 20-24 37-32!24x35 32x21 35-40 21-17 11x22 12-07!40-44 07-01 22-27 01-06 44-49 38-32 27x38 (-10)
52. 20-25 (53) beter is 19-24 34-29!20-25!29x20 25x14 33-28!14-19 37-32 27x38 28-22!38-42 22-18 13x22 12-08 11-16 08-02 (85)
53. 33-29 (-2000) beter is 33-28 27-32 37-31 32x23 31-27 23-28 27-21 11-17 12-07 17x26 07-02 28-32 34-29 32-37 (-50)

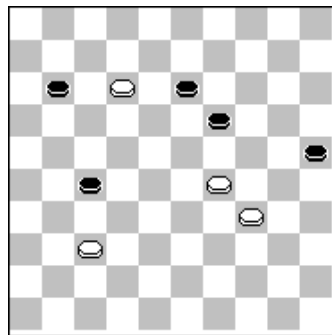

Zwart aan zet

zie analyse 53

Willy Janssen- Anton Janssen 0-2

Onreglementaire zetten gedaan!

Henk Rutjes -Wil Janssen Grb 1-1

- 32-28 17-21 2. 37-32 19-23 3. 28x19 14x23 4. 42-37 21-26 5. 32-28 23x32 6. 37x28 26x37 7. 41x32 11-17 8. 47-42 07-11 9. 46-41 10-14 10. 41-37 17-22 11. 28x17 12x21 12. 33-28 01-07 13. 39-33 07-12 14. 44-39 05-10 15. 50-44 11-17 16. 34-29 02-07 17. 40-34 07-11 18. 44-40 18-22 19. 49-44 21-27 20. 32x21 17x26 21. 28x17 12x21 22. 38-32 14-19 23. 43-38 19-24 24. 32-28 13-18 25. 37-32 18-22 26. 28x17 11x22 27. 48-43 21-27 28. 32x21 16x27 29. 42-37 06-11 30. 34-30 09-13 31. 30x19 13x24 32. 40-34 04-09 33. 34-30 09-13 34. 30x19 13x24 35. 39-34 26-31 36. 37x26 22-28 37. 33x31 24x42 38. 44-39 10-14 39. 39-33 14-19 40. 31-27 11-17 41. 43-38 42-48 42. 27-22 17x30 43. 35x02 48-37 44. 26-21 37-28 45.

21-16 28-44 46. 38-32 44-35 47. 32-27 03-08 48. 02x30 35x31 49. 36x27 20-24 50. 16-11 24-29 51. 11-07 29-33 52. 07-02 33-38 53.

Analyse

27. 48-43 (-54) beter is 42-37 22-27 48-43 06-11 34-30!09-13 30x19 13x24 39-34 04-09 34-30 09-13 30x19 13x24 43-39 11-17 (-11)

35. 39-34 (-108) beter is 45-40 11-16 40-34 22-28 33x31 24x42 37x48 26x37 (-60)

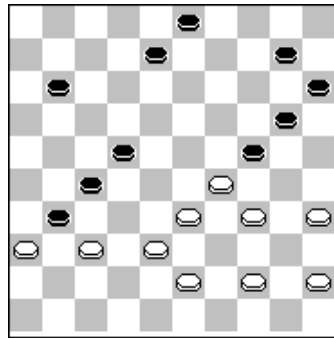

Wit aan zet

daar komt ie

40. 11-17 (-3) beter is 11-16 34-30 42-48 45-40 48x31 36x27 08-12 30-25 20-24 40-34 12-18 (119)

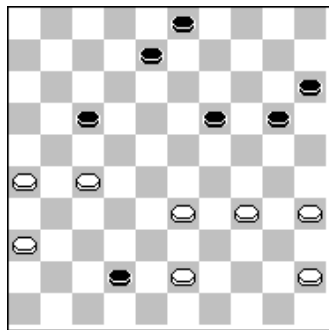

Wit aan zet

11-16 is sterker Waarom zie je bij het volgende diagram

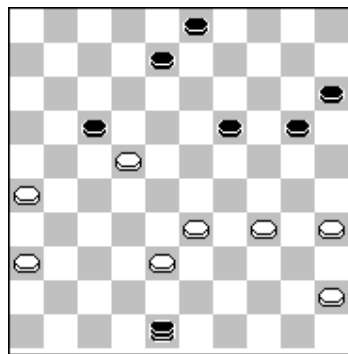

Zwart aan zet

27-22 ! dam op2

Piet Zegers-Aart v Zoelen 2-0

32-28 18-23 2. 38-32 12-18 3. 43-38 07-12 4. 49-43 01-07 5. 31-27 17-22 6. 28x17 11x31
7. 36x27 12-17 8. 33-29 07-11 9. 39-33 18-22 10. 27x18 23x12 11. 44-39 02-07 12. 50-44
19-23 13. 29x18 13x22 14. 32-28 09-13 15. 34-29 04-09 16. 37-32 13-18 17. 41-37 09-13 18.
46-41 14-19 19. 41-36 10-14 20. 37-31 05-10 21. 32-27 03-09 22. 40-34 18-23 23. 27x18
23x32 24. 38x27 13x22 25. 27x18 12x23 26. 29x18 08-13 27. 42-38 13x22 28. 47-42 17-21
29. 34-30 20-25 30. 31-26 25x34 31. 26x28 19-24 32. 39x19 14x32 33. 38x27 07-12 34. 42-
38 11-17 35. 36-31 12-18 36. 33-28 09-13 37. 31-26

analyse

09. 18-22 (-14) beter is 19-24 43-39 14-19 41-36 10-14 48-43 05-10 46-41 17-22 37-31 11-17
(48)

29. 20-25 (-195) beter is 11-17 30-25 07-12 45-40 12-18 31-26 06-11 38-32 09-13 32-28 (-
35)

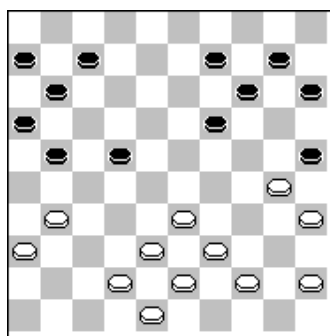

Wit aan zet

20-25? Let op met het opslag gaan staan.

35. 12-18 (-288) beter is 10-14 38-32 14-19 35-30 09-14 44-39 15-20 33-29 17-21 31-26 12-
17 (-219)

Piet Hermsen –Co Bank 1-1
Onreglementaire zetten gedaan!

Jan Huijnk- Henk Bracht 0-2
Geen notatie!

Co-Martin