



Zwart Wit 86 Seizoen 2015-2016

partijen 8-10-2015

Martin-Piet Zegers 1-1

32-28 18-23 2. 33-29 23x32 3. 37x28 20-24 4. 29x20 15x24 5. 34-30 12-18 6. 41-37 07-12 7. 39-33 01-07 8. 47-41 18-23 9. 44-39 23x32 10. 37x28 13-18 11. 41-37 19-23 12. 28x19 24x13 13. 30-25 17-22 14. 35-30 11-17 15. 50-44 17-21 16. 31-26 12-17 17. 37-31 07-11 18. 31-27 22x31 19. 26x37 21-26 20. 38-32 17-21 21. 43-38 11-17 22. 49-43 17-22 23. 40-35 14-20 24. 25x14 10x19 25. 30-25 08-12 26. 35-30 02-08 27. 30-24 19x30 28. 25x34 22-28 29. 33x22 18x27 30. 39-33 12-18 31. 43-39 05-10 32. 37-31 26x28 33. 33x31 06-11 34. 31-26 11-17 35. 46-41 09-14 36. 41-37 08-12 37. 37-31 18-23 38. 39-33 14-19 39. 44-40 12-18 40. 38-32 18-22 41. 40-35 10-14 42. 32-28 23x32 43. 31-27 22x31 44. 36x38 21-27 45. 34-29 13-18 46. 29-24 19x30 47. 35x24 03-08 48. 45-40 08-13 49. 40-34 17-22 50. 34-29 04-10 51. 42-37 10-15 52. 48-43 27-31 53. 43-39 31x42 54. 38x47

Analyse

52. 48-43 (-1) beter is 26-21 27-31 37x26 16x27 48-42 14-19 24-20!15x24 29x20 19-23 20-15 23-28 15-10 28x39 38-33 39x28 (36)

Ton Holla-Jan Huijnk 2-0

32-28 18-22 2. 37-32 12-18 3. 41-37 07-12 4. 47-41 01-07 5. 31-27 22x31 6. 37x26 19-23 7. 28x19 14x23 8. 41-37 10-14 9. 33-28 05-10 10. 28x19 14x23 11. 37-31 10-14 12. 39-33 13-19 13. 44-39 08-13 14. 50-44 02-08 15. 34-29 23x34 16. 39x30 18-23 17. 44-39 12-18 18. 30-25 07-12 19. 33-29 23x34 20. 39x30 18-23 21. 49-44 13-18 22. 44-39 09-13 23. 39-33 04-09 24. 33-29 23x34 25. 30x39 20-24 26. 39-33 19-23 27. 33-29 23x34 28. 40x20 15x24 29. 43-39 14-19 30. 46-41 09-14 31. 41-37 19-23 32. 31-27 13-19 33. 27-21 16x27 34. 32x21 08-13 35. 37-32 03-08 36. 21-16 17-22 37. 16x07 12x01 38. 32-27 22x31 39. 36x27 23-29 40. 42-37 08-12 41. 37-32 24-30 42. 35x33 19-24 43. 33-28 13-19 44. 28-22 18-23 45. 22-17 12x21 46. 26x17 01-07 47. 27-22 07-11 48. 25-20 14x25 49. 17-12 11-17 50. 12x21 23-29 51. 21-17 29-34 52. 39x30 25x34



Zwart Wit 86 Seizoen 2015-2016

partijen 8-10-2015

53. 48-43 24-30 54. 17-12 19-24 55. 12-07 30-35 56. 43-39 34x43 57. 38x49
24-29 58. 32-28 29-34 59. 07-01 34-39 60. 22-17 39-44 61. 49x40 35x44 62.
45-40 44x35 63.

Analyse

32. 13-19 (-57) beter is 17-22 45-40 22x31 36x27 13-19 38-33 08-13 42-38 12-
17 27-21 16x27 32x12 18x07 37-32 11-17 32-27 (10)

33. 27-21 (-14) beter is 27-22 18x27!32x21 16x27 35-30!24x35 45-40!35x33
38x16 17-22 37-31 19-23 48-43 08-12 43-39 23-28 (32)

41. 24-30 (-220) beter is 06-11 45-40 18-23 48-42 12-17 39-33 24-30 35x24
29x20 27-21 23-28 32x23 19x39 21x12 (0)

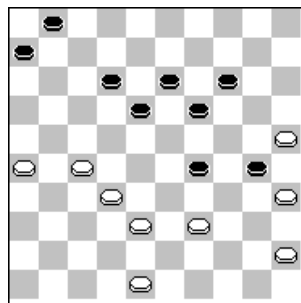

Wit aan zet

Da's een mooie doorbraak dacht Jan! 0-2

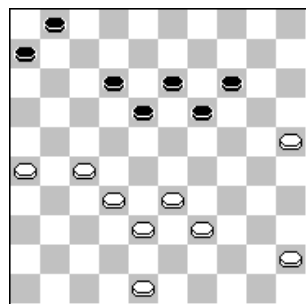

Zwart aan zet

Dus opgeven!!

42. 19-24 (-251) beter is 06-11 33-28 19-24 27-22 18x27 32x21 12-18 39-33 11-
16 21-17 16-21 17-12 18x07 26x17 (-221)



Zwart Wit 86 Seizoen 2015-2016

partijen 8-10-2015

43. 33-28 (220) beter is 27-22 18x27 32x21 12-18 39-34 24-30 34-29 30-35 29-23 18x29 33x24 06-11 24-20 35-40 20x18 40-44 (261)
43. 13-19 (-294) beter is 06-11 38-33 14-19 39-34 18-23 34-30 24x35 25-20 23-29 33x24 19x30 20-15 30-34 15-10 (-221)
44. 28-22 (232) beter is 39-33 06-11 27-22 18x27 32x21 12-18!38-32!18-23 21-17 11x22 28x17 23-29 25-20 29x27 20x09 27-32 (294)
44. 18-23 (-276) beter is 01-07 22x13 19x08 38-33 12-18 39-34 18-23 33-28 14-19 34-30 24x35 25-20 23-29 20-15 (-232)
47. 27-22 (258) beter is 38-33 14-20 25x14 19x10 39-34 10-15 27-22 15-20 33-28 23-29 34x23 20-25 23-18 24-29 (326)
52. 25x34 (-1992) beter is 24-35 (-324)
53. 48-43 (356) beter is 32-28 (2000)
55. 12-07 (442) beter is 12-08 (2000)
58. 32-28 (429) beter is 45-40 (2000)

Jan Haage-Jos Rongen 2-0

32-28 18-23 2. 31-26 23x32 3. 37x28 17-21 4. 26x17 12x21 5. 36-31 21-26
6. 34-30 26x37 7. 41x32 20-25 8. 42-37 25x34 9. 40x29 19-24 10. 29x20
14x25 11. 45-40 10-14 12. 50-45 04-10 13. 40-34 16-21 14. 47-42 21-26 15. 34-29 14-19 16. 44-40 09-14 17. 40-34 14-20 18. 49-44 19-24 19. 44-40 11-16 20.
34-30 25x23 21. 28x30 20-25 22. 46-41 25x34 23. 39x30 06-11 24. 43-39 11-17
25. 33-28 07-12 26. 48-43 17-22 27. 28x17 12x21 28. 32-27 21x32 29. 37x28
01-07 30. 38-32 07-12 31. 42-37 02-07 32. 41-36 07-11 33. 37-31 26x37 34.
32x41 16-21 35. 41-37 21-26 36. 43-38 11-17 37. 28-23 13-19 38. 23x14 10x19
39. 30-25 03-09 40. 37-31 26x37 41. 38-32 37x28 42. 39-33 28x39 43. 40-34
39x30 44. 35x04



Zwart Wit 86 Seizoen 2015-2016

partijen 8-10-2015

Analyse

39. 03-09 (-254) beter is 08-13 39-33 05-10 35-30 12-18 33-29 17-22 30-24
19x30 25x34 13-19 38-33 (3)

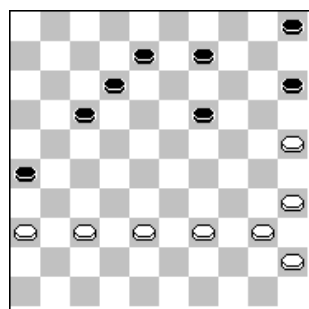

Wit aan zet

Jos had het goed volgehouden

Jan vd Ende- Ton Peters 1-1

32-28 18-22 2. 37-32 12-18 3. 32-27 19-23 4. 28x19 14x23 5. 31-26 22x31 6.
26x37 07-12 7. 37-32 10-14 8. 41-37 16-21 9. 46-41 21-26 10. 33-28 05-10
11. 28x19 14x23 12. 39-33 01-07 13. 44-39 10-14 14. 50-44 14-19 15. 33-28
17-22 16. 28x17 11x22 17. 32-27 22x31 18. 36x27 09-14 19. 41-36 04-09 20.
38-33 06-11 21. 43-38 11-17 22. 49-43 17-22 23. 47-41 22x31 24. 36x27 07-11
25. 33-29 11-17 26. 41-36 17-22 27. 37-31 26x37 28. 42x31 20-24 29. 29x20
15x24 30. 48-42 24-29 31. 35-30 22-28 32. 27-21 12-17 33. 21x12 18x07 34.
42-37 07-12 35. 38-32 12-18 36. 31-26 18-22 37. 37-31 28x37 38. 31x42 22-28
39. 26-21 08-12 40. 30-25 13-18 41. 34-30 14-20 42. 25x14 19x10 43. 30-25
18-22 44. 42-37 12-18 45. 40-35 02-07 46. 21-16 22-27 47. 44-40 18-22 48. 40-
34 29x40 49. 45x34 10-15 50. 43-38 09-13 51. 34-30 13-19 52. 30-24 19x30 53.
35x24 03-08 54. 37-31 08-13 55. 31-26 13-18 56. 39-34 28-33 57. 38x29 27-32
58. 34-30 23x34 59. 30x39 18-23 60.

Analyse

28. 20-24 (4) beter is 12-17 38-32 08-12 48-42 02-08 31-26 22x31 26x37 17-21
43-38 21-26 (37)



Zwart Wit 86 Seizoen 2015-2016

partijen 8-10-2015

31. 35-30 (-43) beter is 31-26 22x31 36x27 14-20 35-30 20-24 30-25!12-17 38-32 09-14 42-38 08-12 (4)

33. 18x07 (20) beter is 08-17 (51)

47. 18-22 (-27) beter is 09-14 40-34 29x40 45x34 27-32 35-30 32x41 36x47 28-32 43-38 32x43 39x48 23-28 47-42 (22)

54. 37-31 (-10) beter is 39-34 08-12 25-20!12-18 37-31 28-32 38-33 23-28 16-11 28x19 11x02 15x24 02-11 19-23 11x35 32-37 (27)

54. 08-13 (-23) beter is 08-12 39-34 12-17 25-20 28-32 38-33 23-28!24-19 28x30 16-11 15x13 11x02 13-18 02x35 (10)

56. 39-34 (-61) beter is 26-21 27-31 36x27 22x31 21-17 31-36 17-11 07-12 11-06 36-41 16-11 41-46 (13)

56. 28-33 (-16) beter is 28-32 38-33!32-37!25-20!37-42 20-14 42-48 34-29 23x34 14-09 18-23 09-04 34-40 04-13 (60)

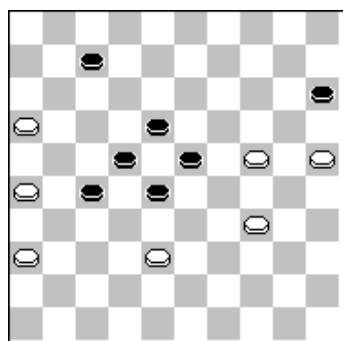

Zwart aan zet

28-32 iets meer kans(28-33)

1. Piet Hermsen-Wil Janssen 1-1

Tom -Hans 2-0

Martin